

Elevation of table

Elevation of table

5

6

7

8

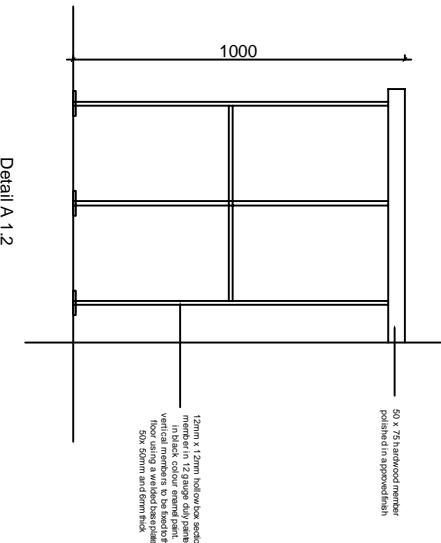
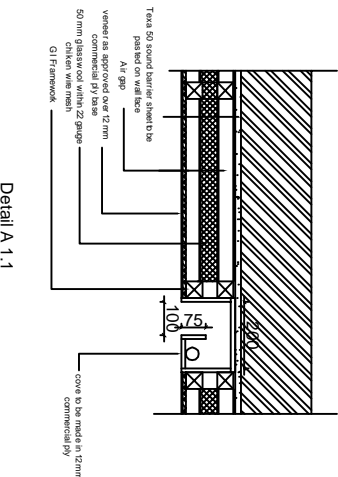
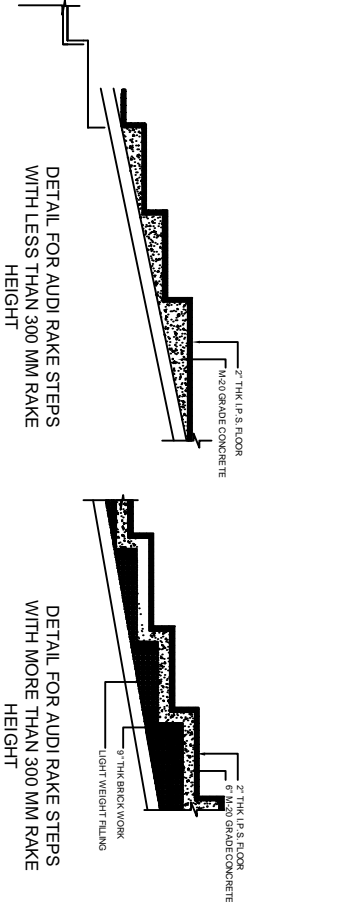
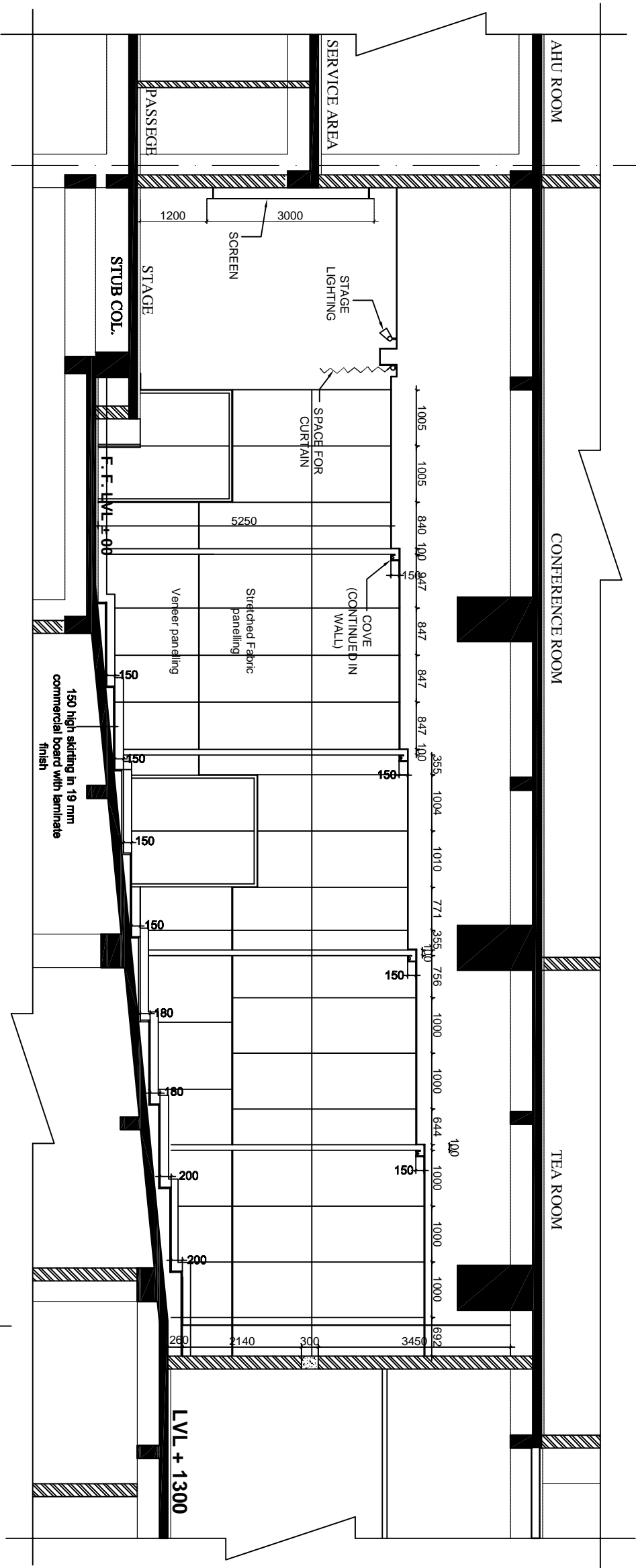

GENERAL NOTES

THIS DRAWING IS THE SOLE PROPERTY OF IE DESIGN AND IS NOT TO BE COPIED OR USED WITHOUT PRIOR PERMISSION.

ALL DIMENSIONS IN THE DRAWING ARE TO BE READ AND NOT TO BE MEASURED.

ALL DIMENSIONS SHALL BE CO-RELATED WITH STRUCTURAL AND SERVICE DRAWINGS AND ANY AMBIGUITY SHALL BE IMMEDIATELY BROUGHT TO THE NOTICE OF THE ARCHITECT BEFORE THE COMMENCEMENT OF WORK.

THIS DRAWING SHALL SUPERSEDE ITS PREVIOUS REVISIONS.

SPECIFIC NOTES

ALL DIMENSIONS ARE IN INCHES UNLESS MENTIONED OTHERWISE.

PROJECT: HEADQUARTER BUILDING FOR MINISTRY OF EARTH SCIENCES AT LODHI ROAD, NEW DELHI

CLIENT: M.O.E.S

TITLE: AUDITORIUM SECTION

SCALE: N.T.S	DRAWN BY: SRC
DATE: 23-08-2010	CHECKED: RG
DEALT: P.S	APPROVED:
PROJECT NO:	ID:

CONSTRUCTION COMPANY:	DRG. NO.
STRUCTURAL CONSULTANT:	
PROJECT MANAGEMENT:	A-302
SERVICES CONSULTANT (S):	(R1)

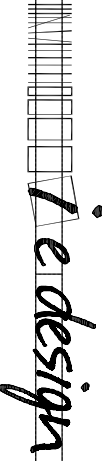

ARCHITECTURE INTERIOR PROJECT CONSULTANCY

Address: B-27, Basement, Pamposh Enclave, New Delhi-110048
TeleFax: +91-11-41749909
+91-9873 151 151
Email: mail.ied@gmail.com